

III. Score analysis

Mozart, Piano Sonata K. 284, III

Chopin, Mazurka in B \flat , op. 7/1 (score follows)

1. Complete the following chart.

Measures	keys
1-25	_____
26-32	_____
33-44	_____
45-52	_____
53-end	_____

2. Briefly describe the modulation in m. 32

3. What chord is sounded in mm. 45-51

Mazurka in B♭ Major

Op. 7 #1

Vivace. M.M. ♩ = 50.

30 *dr* *a tempo*
poco rall. *f*
Ped. * Ped. * Ped. *

36
Ped. * Ped. * Ped. * Ped. * Ped. * Ped. *

42 *sotto voce*
pp *dr*
Ped. * Ped. * Ped. * Ped.

48 *rubato* *a tempo*
poco rall. *f*
Ped. *

54 *cresc.* *f*
Ped. * Ped. * Ped. * Ped. * Ped. *

60 *f* *f*
1. 2.
Ped. * Ped. * Ped. * Ped. * Ped. *

I. Identify the following 10 intervals:

II. Melodic dictation (played 5 times each)

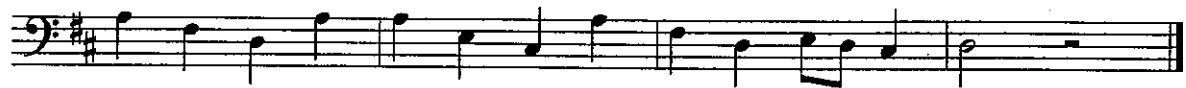

III. Harmonic dictation (Write bass line and Roman numerals. Played 5 times)

F: I V_{3/4} I⁶ C: $\frac{vi}{ii}$ I⁶₄ V⁷ I

i V_{2/iv} iv⁶ N⁶ vii^{6/7}/V V i